The Banjo as an Art.

BANJO MUSIC

Arranged and Performed by

S. S. STEWART.

The favorite Banjo Virtuoso.

BLUE BELLS OF SCOTLAND	Variations	2½
AULD LANG SYNE	Variations	2
THE WARRIOR'S RETURN MARCH		2
AWAY WITH MELANCHOLY *(O Dolce Concento)*	Var.	2
THE HUNTER'S MARCH		2
" " "	for Two Banjos	3½
" " "	Banjo & Piano	4
HOME AGAIN	Variations	2
YANKEE DOODLE	Variations	2
PERI WALTZ	(Duet)	2
FAIRBANKS' PARADE MARCH		2
PEERLESS QUICK-STEP		2
SACRED SOLO	with Variations	3
THE ROARER MARCH	for Two Banjos by HORACE WESTON BAXTER	2
THE BRADFORD POLKA		

PHILADA, PENNA.
PUBLISHED BY S. S. STEWART 223 CHURCH ST.

Copyright 1879 by S. S. Stewart.

FAIRBANKS' PARADE MARCH.

FOR THE BANJO, By S.S.STEWART.

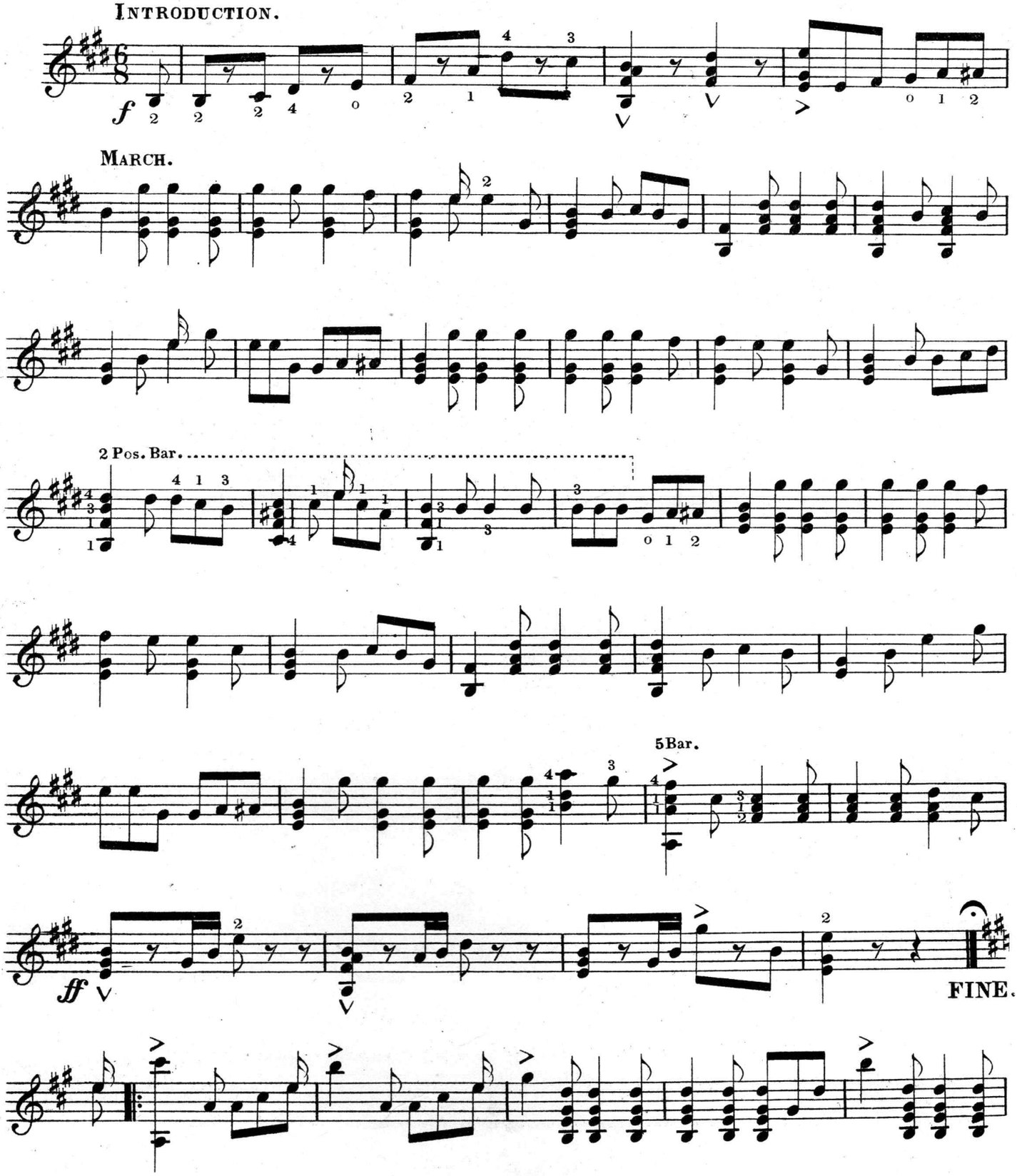

Copyright, 1880, S.S.Stewart.

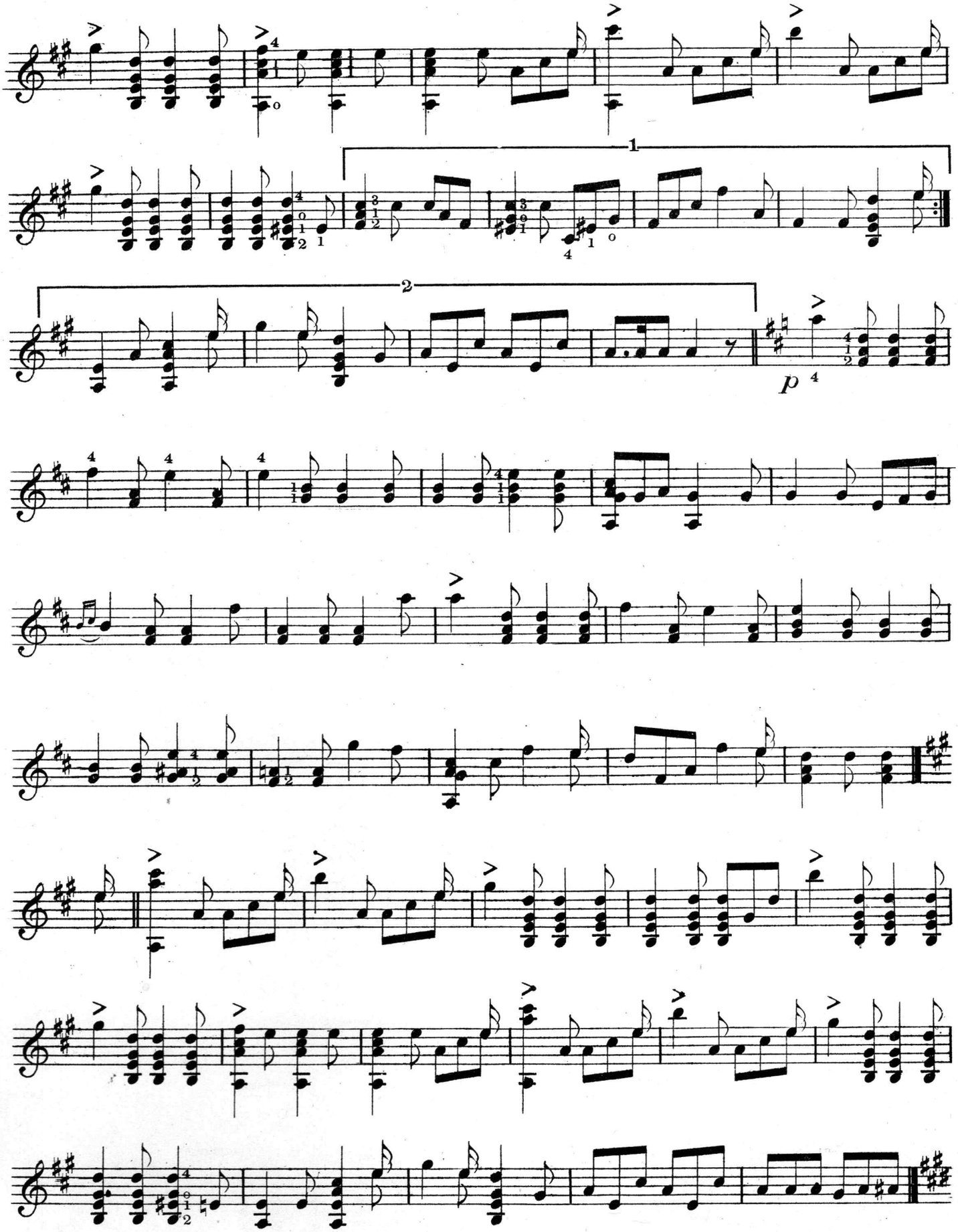

D.C. March to Fine.

Fairbanks' Parade March.

T. A. Bacher, Eng. & Pr., Phila.